

2019-2020 OMTA THEORY LEVEL FIVE - CELLO

Student's Name _____

Teacher's Name _____

Written Score	
Aural Score	
TOTAL SCORE	

NOTATION OF PITCH

Write the letter name of each note on the line below. Use accidentals as needed.

1. _____ 2. _____ 3. _____ 4. _____

Draw the notes on the staff. Use whole notes.

5. Db

6. A

7. G#

8. B

NOTATION OF RHYTHM

Draw **ONE NOTE** on the line to complete the measure.

9. $\frac{3}{4}$ _____

10. $\frac{2}{4}$ _____

11. $\frac{4}{4}$ _____





Draw **ONE REST** on the line to complete the measure.

12. $\frac{4}{4}$ _____

13. $\frac{2}{4}$ _____

TURN TO THE NEXT PAGE

Write the name of each note or rest and correct time value.

	NOTE/REST	NAME	4/4 TIME VALUE	TIME VALUE LIST
14.				2 beats
15.				½ beat
16.				1 ½ beats
17.				3 beats
18.				1 beat
				4 beats

KEY SIGNATURES AND SCALES

Draw the major key signatures.

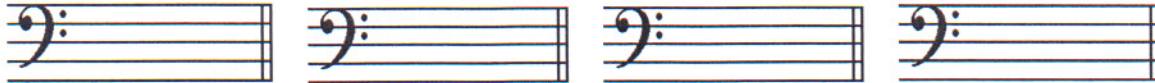

19. D Major

20. F Major

21. e minor

22. d minor

23. What scale has one flat in the key signature? Circle the answer.

C Major

F Major

B Major

24. What scale has one sharp in the key signature? Circle the answer.

D Major

C Major

G Major

25. What scale degree is raised in the harmonic minor scale? Circle the answer.

third

sixth

seventh

Draw the G Major scale one octave ascending.

Use whole notes.

Use accidentals as needed.

DO NOT USE A KEY SIGNATURE.

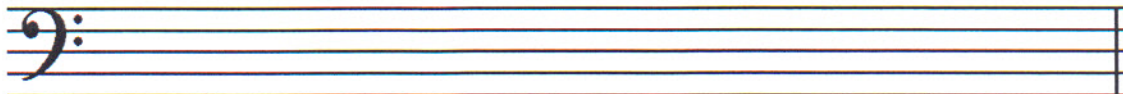

26.

TURN TO THE NEXT PAGE

HARMONIC STUDY

Identify the triads. Circle if they are Major or minor.



27. _____ 28. _____ 29. _____ 30. _____

Major minor Major minor Major minor Major minor

INTERVALS

Draw the interval **above** the note. Use whole notes.

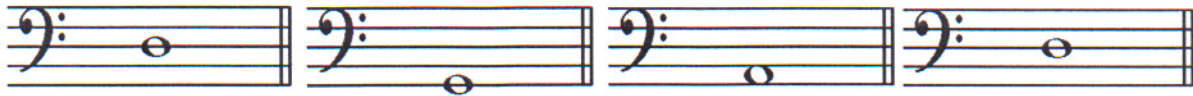

31. Major 3rd 32. Fourth 33. minor 3rd 34. Fifth

TERMINOLOGY

Match the **terms** with the **definitions**. Write the letter on the blank line.

TERMS

- 35. _____ a tempo
- 36. _____ double stop
- 37. _____ fortissimo
- 38. _____ crescendo
- 39. _____ accent

DEFINITIONS

- A. Gradually faster
- B. A note that is played louder than the notes around it
- C. Very loud
- D. Return to the original tempo after ritard or accelerando
- E. Two notes played at the same time
- F. Gradually louder

TURN TO THE NEXT PAGE

MUSICAL EXAMPLE

Use the musical example to answer the questions below. The measures are numbered.

The musical example shows four measures of music. Measure 1 is circled and contains a circled interval between the first and second notes. A dynamic marking 'pp' is written below the first note. The tempo marking 'Allegretto' is written above the first measure. The score includes a treble clef with a key signature of one sharp (F#) and a bass clef with a key signature of one sharp (F#). Slurs are present under the bass line in measures 1, 2, and 3.

40. What is the time signature for this example? Circle the answer.

- $\frac{2}{4}$
 $\frac{3}{4}$
 $\frac{4}{4}$

41. What does the tempo marking mean? Circle the answer.

- Slower than allegro
 Gradually faster
 Walking

42. What is the interval circled in measure one? Circle the answer.

- 3rd
 4th
 5th

43. What does the dynamic marking in measure one mean? Circle the answer.

- Very soft
 Play perfectly
 Very loud

44. What are the curved lines in the bass clef? Circle the answer.

- Slurs
 Ties
 Accents

2019-2020 OMTA Aural Awareness Levels 5 & 6

Aural Score

Student's Name _____

1. 

2. 

3. 

- 4. Andante Allegro
- 5. Parallel Contrary
- 6. Fourth Third
- 7. Third Second
- 8. Same Different
- 9. Crescendo Diminuendo
- 10. Accelerando Ritardando

8. Rhythm Example



11. 

12. 