

Draw the key signatures.

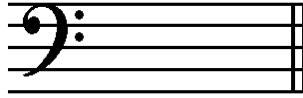

A-flat Major

b minor

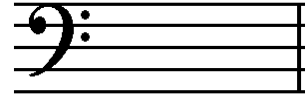

c minor

Draw the scales one octave **ascending and descending**. Use whole notes. Use accidentals as needed in both directions. **DO NOT USE A KEY SIGNATURE.**

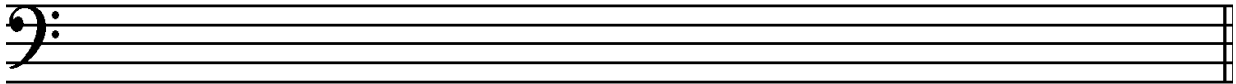

E-flat Major

c natural minor

Label the triads. Circle if they are **Major** or **minor**.

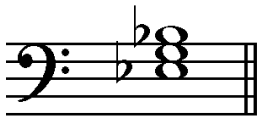

Major
minor

Major
minor

Major
minor

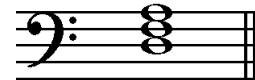

Major
minor

Draw the **triads** in root position. Use whole notes. Use accidentals as needed.

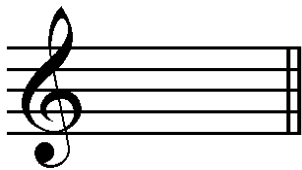

E-flat Major

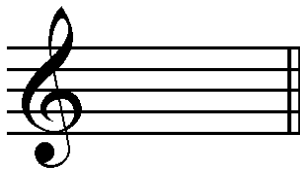

g minor

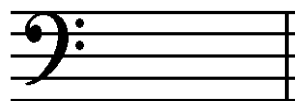

A Major

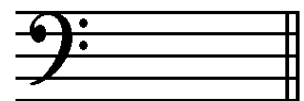

f-sharp minor

Circle the answer.

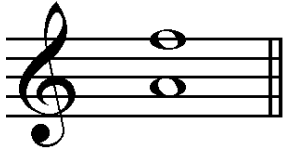

- Major 6th
- minor 6th
- Perfect 5th

- Perfect 5th
- minor 6th
- Perfect 4th

- Perfect 5th
- minor 6th
- Perfect 4th

Draw the interval **above** each note. Use whole notes. Use accidentals as needed.

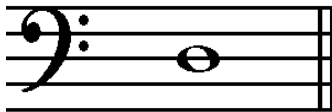

Major 2nd

minor 3rd

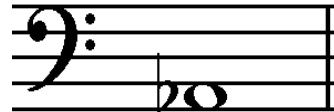

Perfect 4th

Match the **terms** with the **definitions**. Write the letter on the blank line.

TERMS

- _____ allargando (allarg.)
- _____ lento
- _____ presto
- _____ cantabile
- _____ con moto
- _____ leading tone
- _____ subito
- _____ harmonic minor scale
- _____ subdominant

DEFINITIONS

- A. Seventh degree of the scale
- B. In a singing style
- C. Fifth degree of the scale
- D. A natural minor scale with a raised 7th scale degree
- E. Suddenly
- F. With motion
- G. Broadening or slowing
- H. Very fast, faster than allegro
- I. Slow, slower than adagio
- J. Fourth degree of the scale

TURN TO THE NEXT PAGE

Use the music example below to answer the following questions. **The measures are numbered.**

The example is in the key of _____. Include **Major or minor** in the answer.

What does the term above measure 1 indicate? Circle the answer.

Walking tempo

In a quiet style

Majestic, dignified

What is the time signature? Circle the answer.

2
4

3
4

6
8

How many tonic triads are in the bass clef? Circle the answer.

Four

Five

Six

What type of scale is in measure 3? Circle the answer.

Major

harmonic minor

natural minor

What scale degree is circled in measure 2? Circle the answer.

Subdominant

Tonic

Leading tone

