

## 2022 OMTA THEORY LEVEL THIRTEEN—PIANO

Student's Name \_\_\_\_\_

Written Score	
Aural Score	
<b>TOTAL SCORE</b>	

Teacher's Name \_\_\_\_\_

Match the forms with the structures. Write the letter of the structure on the blank line.

### FORMS

### STRUCTURE

\_\_\_\_\_ Rounded Binary

A. Exposition, Development, Recapitulation

\_\_\_\_\_ Ternary Form

B. ABACA

\_\_\_\_\_ Binary Form

C. ABA

\_\_\_\_\_ Sonata-Allegro Form

D. AB

\_\_\_\_\_ Rondo

E. ABa

Identify the meter in each example as simple, compound or asymmetrical (irregular)

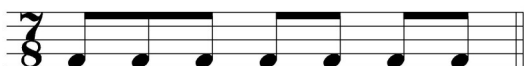

\_\_\_\_\_

\_\_\_\_\_

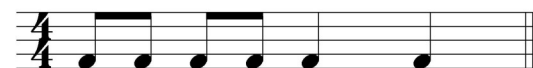

\_\_\_\_\_

\_\_\_\_\_

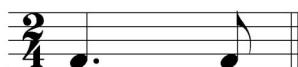

\_\_\_\_\_

\_\_\_\_\_

TURN TO THE NEXT PAGE

## 2022 OMTA THEORY LEVEL THIRTEEN—PIANO

Draw the C pentatonic scale one octave ascending using whole notes. Use accidentals as needed. Do not use a key signature.

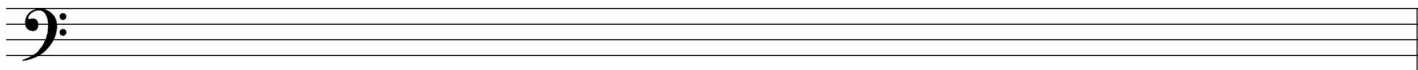

Draw the B $\flat$  pentatonic scale one octave ascending using whole notes. Use accidentals as needed. Do not use a key signature.

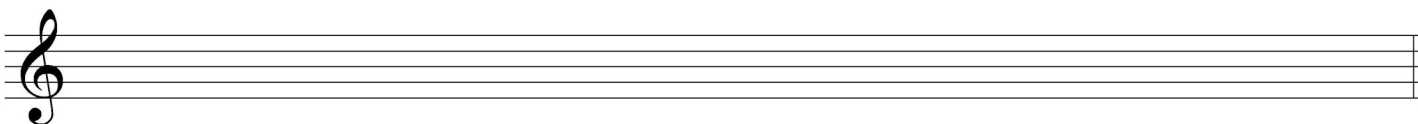

Draw the missing notes of the F whole tone scale above each arrow using whole notes. Use accidentals as needed. Do not use a key signature.

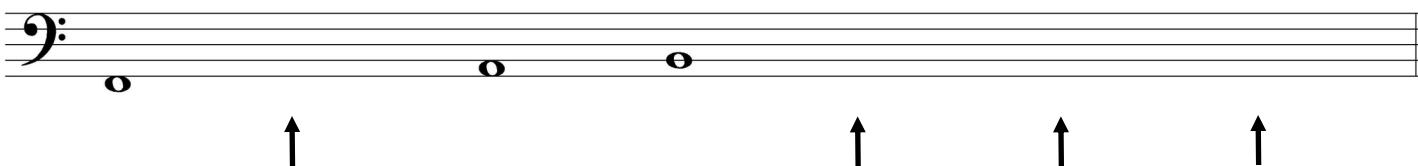

Draw the F Mixolydian scale one octave ascending using whole notes. Use accidentals as needed. Do not use a key signature.

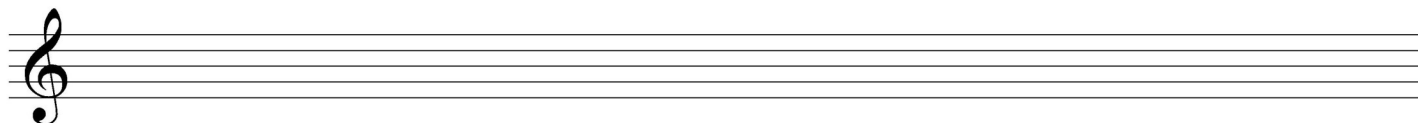

Write the name of the tonic note of the mode and circle the correct mode name.

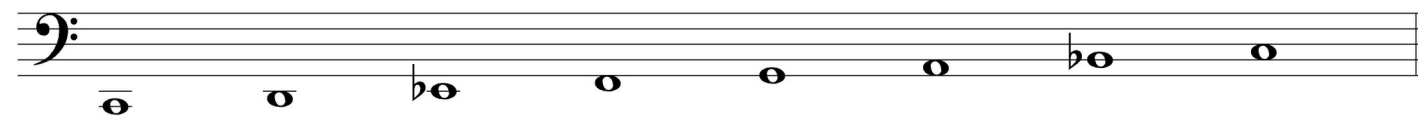

Tonic: \_\_\_\_\_

Dorian

Lydian

Phrygian

Mixolydian

TURN TO THE NEXT PAGE

## 2022 OMTA THEORY LEVEL THIRTEEN—PIANO

Is the following music example tonal, bitonal, or atonal music? \_\_\_\_\_

Grave

Is the following music example tonal, bitonal, or atonal music? \_\_\_\_\_

Transpose the following melody into the key of A $\flat$  Major.

Complete the chord progression for the 12-bar blues.

I	I	I	I
_____	_____	I	I
_____	IV	I	I

TURN TO THE NEXT PAGE

## 2022 OMTA THEORY LEVEL THIRTEEN—PIANO

Match the terms with the definitions. Write the letter of the correct definition on the blank line.

### TERMS

- \_\_\_\_\_ Grace note
- \_\_\_\_\_ Atonality
- \_\_\_\_\_ Parallel keys
- \_\_\_\_\_ Main droite (m.d.)
- \_\_\_\_\_ Homophonic
- \_\_\_\_\_ Polyphonic
- \_\_\_\_\_ Lower Mordent
- \_\_\_\_\_ Mano sinistra (m.s.)
- \_\_\_\_\_ Relative keys
- \_\_\_\_\_ Transposition
- \_\_\_\_\_ Ionian Mode
- \_\_\_\_\_ Monophonic
- \_\_\_\_\_ Lydian Mode
- \_\_\_\_\_ Turn
- \_\_\_\_\_ Bitonality

### DEFINITIONS

- A. Consisting of a single musical line without accompanying harmony or chords
- B. French, right hand
- C. The same pattern of intervals beginning on a different note
- D. Major scale with a raised 4th scale degree
- E. A music ornament usually played just before the main beat and printed smaller to indicate that it is melodically and harmonically nonessential
- F. Music having two tonal centers at the same time
- G. "Many voices," two or more parts each having a melody of its own; contrapuntal
- H. Having one melodic line at a time, the other voices or parts serving as accompaniment
- I. Italian, left hand
- J. Same as the Major scale
- K. Two keys that share the same key signature
- L. Major and minor keys that have the same tonic
- M. The absence of functional harmony as a primary structural element
- N. First play the note above the written note, then the written note, a note below the written note, then the written note again, ♭
- O. Begins on the written note, steps down (half or whole step) then returns to the written note; should be played quickly and begins on the beat, ♯

Identify the four time periods of music history by the using the dates given.

- |           |           |              |           |
|-----------|-----------|--------------|-----------|
| _____     | _____     | _____        | _____     |
| 1825—1900 | 1600—1750 | 1900—Present | 1750—1825 |

TURN TO THE NEXT PAGE

## 2022 OMTA THEORY LEVEL THIRTEEN—PIANO

Use the music example below to answer the question on page 7. Circle the correct answer for each question or fill in the blank.

### Sonata in C Major K. 545 (first movement)

Wolfgang Amadeus Mozart

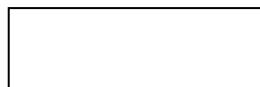

Allegro

TURN TO THE NEXT PAGE

## 2022 OMTA THEORY LEVEL THIRTEEN—PIANO

## Sonata in C Major

20

*p* *cresc.*

23

*p*

26

*mp* *f*

29

*p* *cresc.*

32

*f* *p*

35

*cresc.*

TURN TO THE NEXT PAGE

## 2022 OMTA THEORY LEVEL THIRTEEN—PIANO

## Sonata in C Major

38

41

44

47

50

53

*dim.*

*p*

*cresc.*

8

TURN TO THE NEXT PAGE

## 2022 OMTA THEORY LEVEL THIRTEEN—PIANO

## Sonata in C Major

56

*f* *mf* *dim.*

59

*mp* *tr*

62

*tr* *mf*

65

*p* *cresc.*

68

*f*

71

*mp* *f*

TURN TO THE NEXT PAGE

## 2022 OMTA THEORY LEVEL THIRTEEN—PIANO

Label the three main sections of Sonata-Allegro form in the empty boxes on the score.

Using Roman numerals, label the chords on the score in measures 63—66.

What is name of the music ornament in front of the note circled in measure 68?

Grace note

Appoggiatura

Upper mordent

Identify the cadence in measure 11-12?

Deceptive

Authentic

Half

The First Theme (measure 1) is in the key of \_\_\_\_\_? Use Major or minor in the answer.

The Second Theme (measure 14) is in the key of \_\_\_\_\_? Use Major or minor in the answer.

The First Theme (measure 42) is in the key of \_\_\_\_\_? Use Major or minor in the answer.

The Second Theme (measure 59) is in the key of \_\_\_\_\_? Use Major or minor in the answer.

Measures 5—8 are an example of \_\_\_\_\_.

Imitation

Repetition

Sequence

Identify the scale in measure 9?

melodic minor

Mixolydian

Major

What type of accompaniment pattern is used in the left hand in measure 1?

Broken Chord

Waltz Style

Alberti Bass

END OF WRITTEN EXAM